Area del nucleo antico del comune di San Pietro in Lama come delimitata dal PIST. Copertura rete

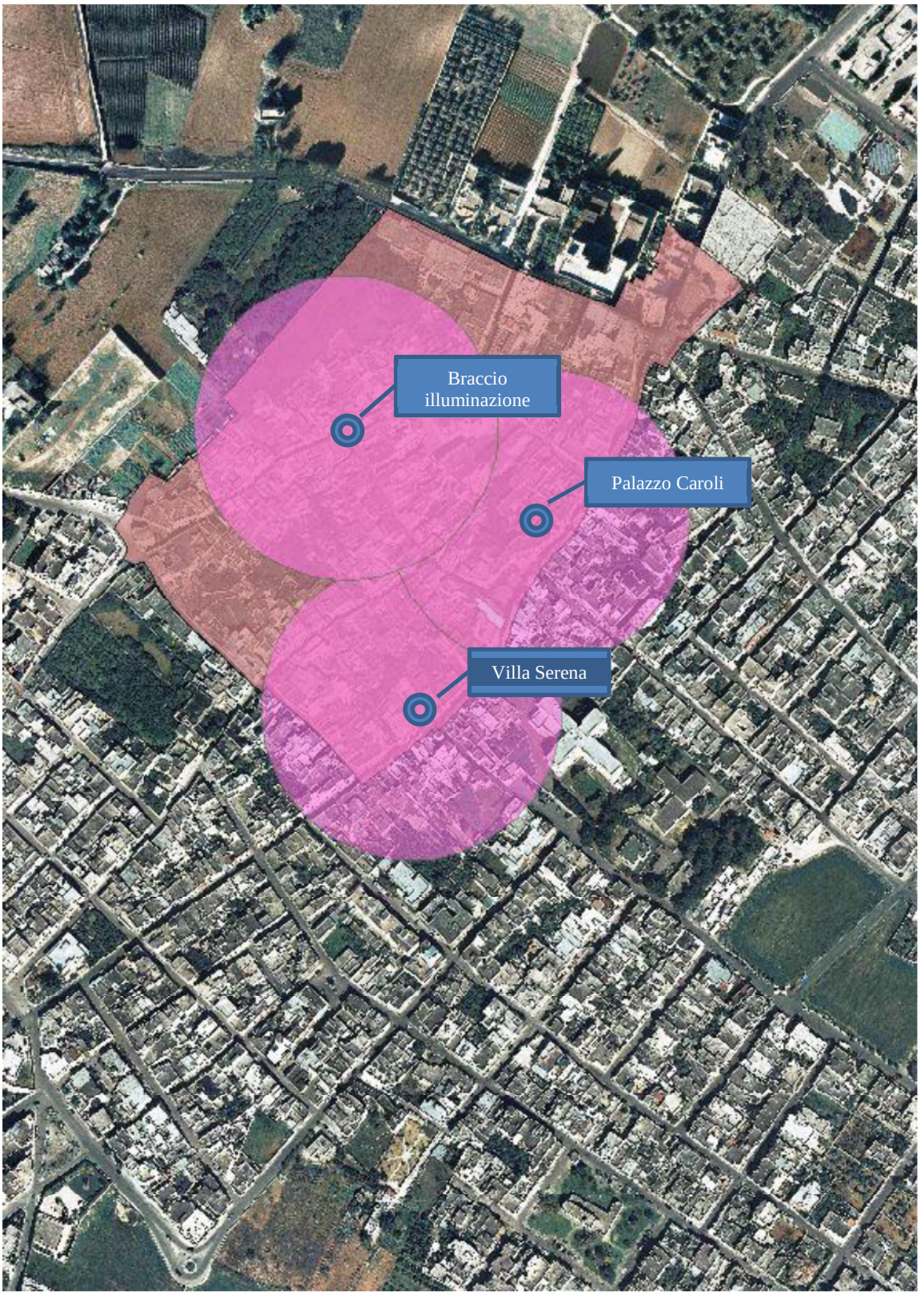

San Pietro in Lama-Ubicazione antenne. Raggio m 100

Created with nitroPDF professional
download the free trial online at nitropdf.com/professional